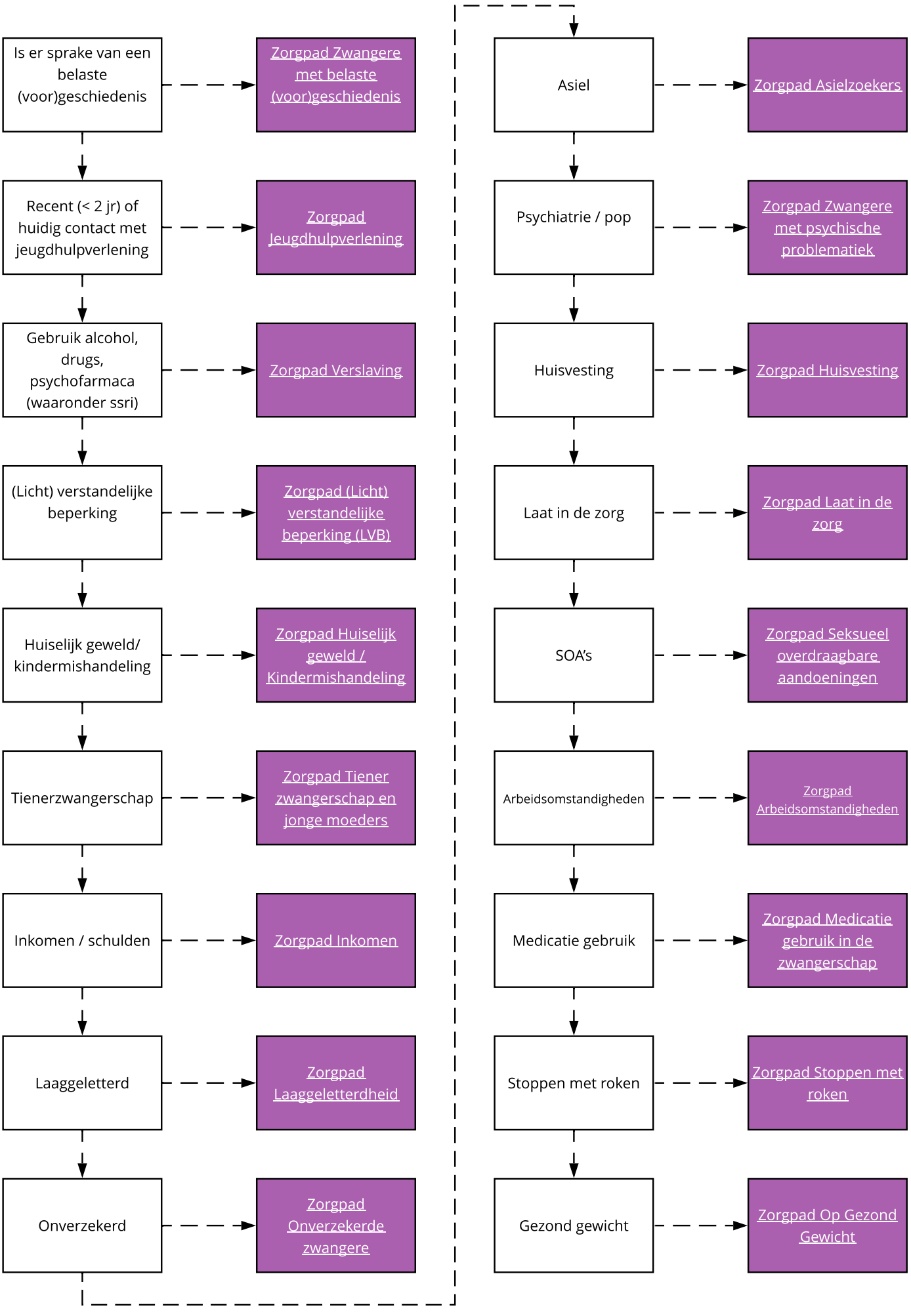Zorgpad Kwetsbare Zwangere